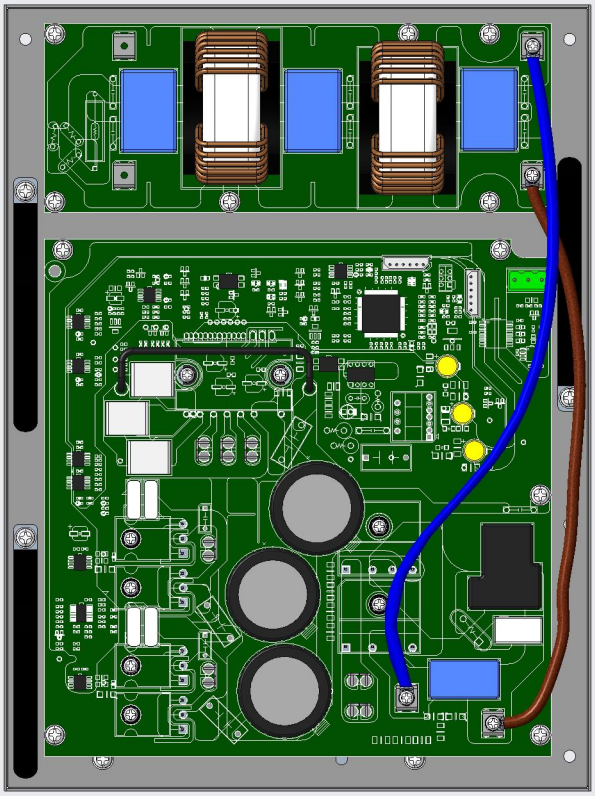

삽입 모드